

Remarks:

Modified	Description	Date

The Hashemite Kingdom of Jordan

Draw. No.:
Al Kursi Spring / 01/ 01

Draw. Name:
Al Kursi spring Yard
- Existing Status for Al Kursi Yard

Project Name: Rehabilitation of Al Kursi Spring

Project Location: Wadi AlSeer - Amman - Jordan

Date : 18/04/2024

Scale : -

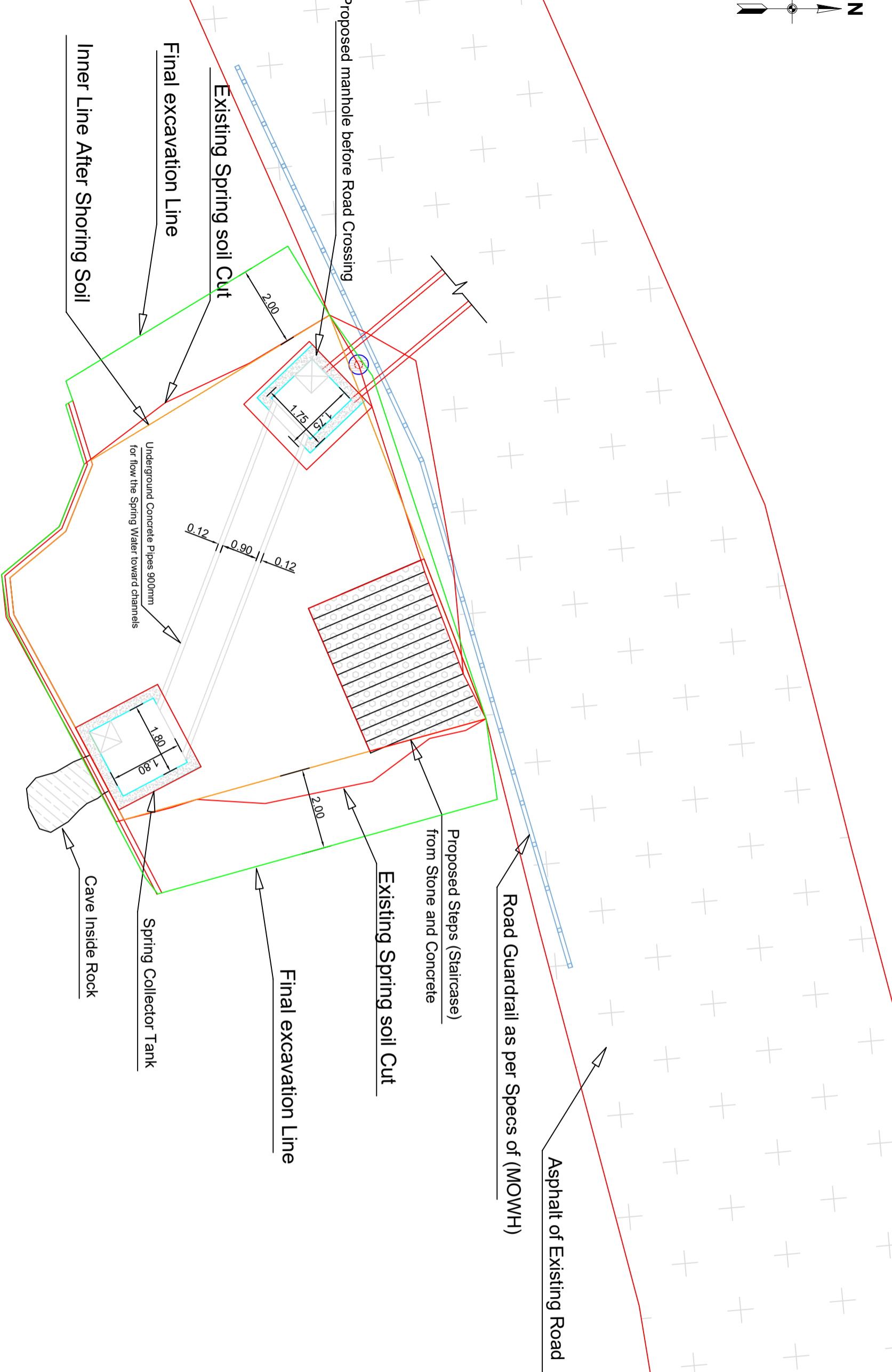
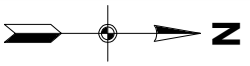

Remarks:

Modified	Description	Date

The Hashemite Kingdom of Jordan

Draw. No.:

Al Kursi Spring / 01/ 02

Draw. Name:

Al Kursi spring Yard
- New Status for Al Kursi Yard

Project Name: Rehabilitation of Al Kursi Spring

Project Location: Wadi AlSeer - Amman - Jordan

Date : 18/04/2024

Scale : -

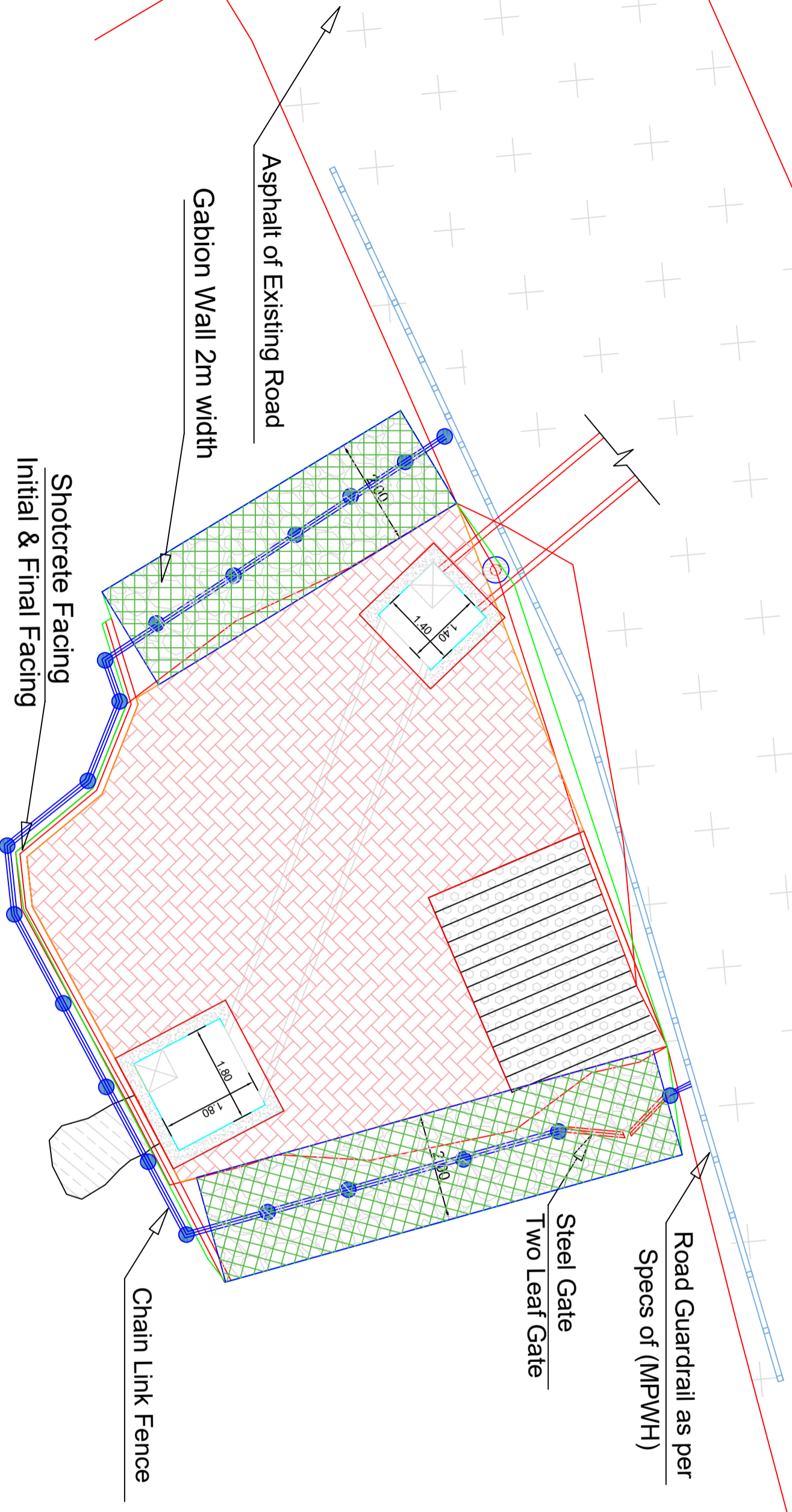
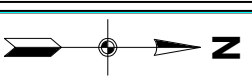

Remarks:

Modified	Description	Date

The Hashemite Kingdom of Jordan

Draw. No.:

Al Kursi Spring / 01/ 03

Draw. Name:

Al Kursi spring Yard
- Final Plan After Rehabilitation of
Al Kursi Spring

Project Name:

Rehabilitation of Al Kursi Spring

Project Location:

Wadi AlSeer - Amman - Jordan

Date :

18/04/2024

Scale :

-

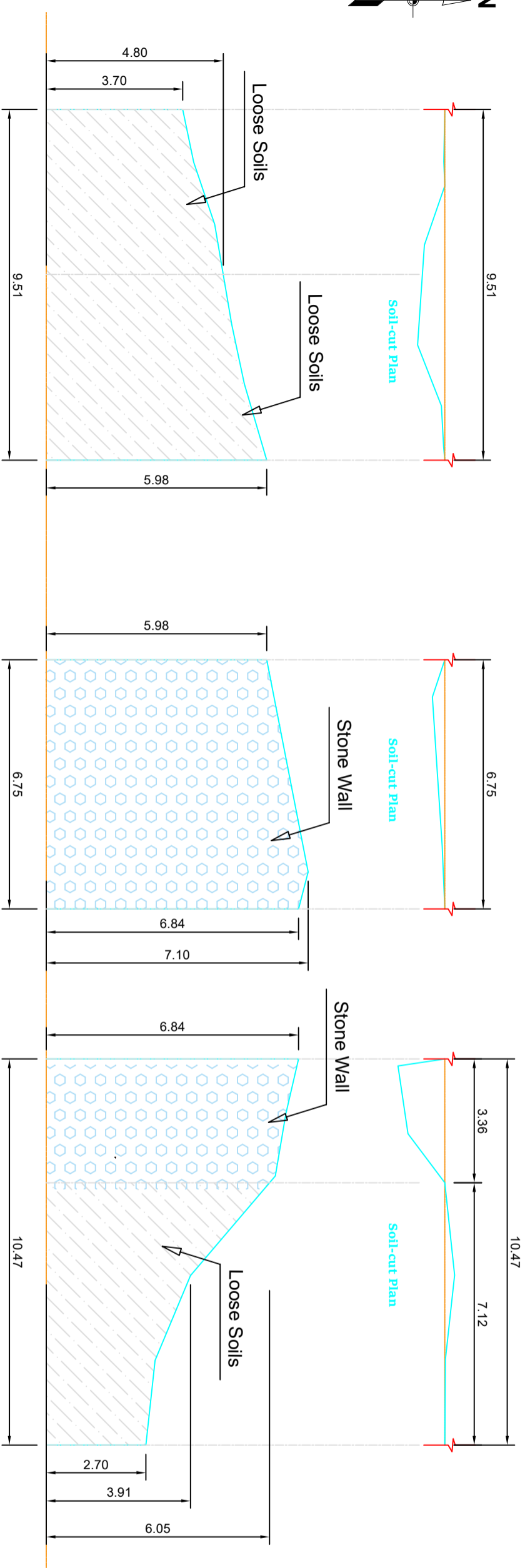
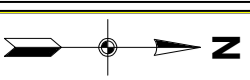

Side Elevation 3

Front Elevation 1

Side Elevation 2

Existing Elevations

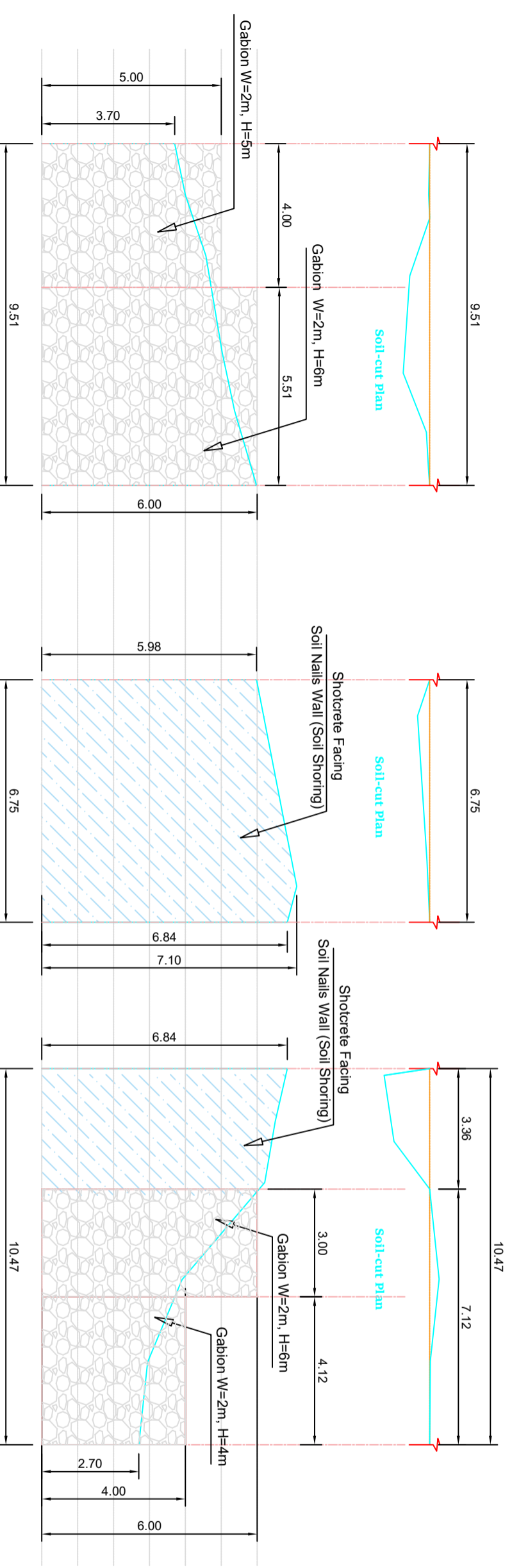

Side Elevation 3

Front Elevation 1

Side Elevation 2

Elevations after Soil Shoring

Remarks:

Modified	Description	Date

The Hashemite Kingdom of Jordan

Draw. No.:
Al Kursi Spring / 01/ 04

Draw. Name:
Al Kursi spring Yard
- Existing Elevations
- Elevations After Soil Nails Wall

Project Name: Rehabilitation of Al Kursi Spring

Project Location: Wadi AlSeer - Amman - Jordan

Date : 18/04/2024

Scale : -

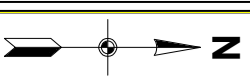

Remarks:

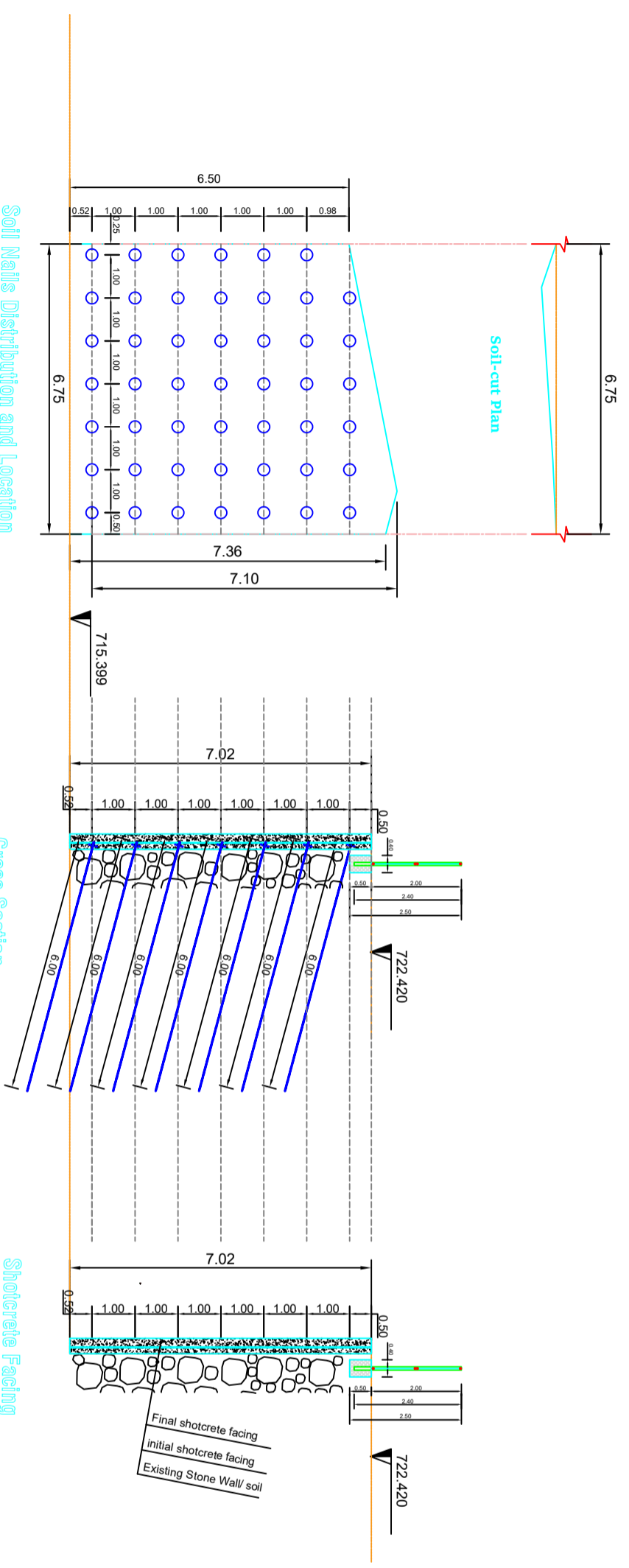

Soil Nails Wall/ Soil Shoring Elevation 01

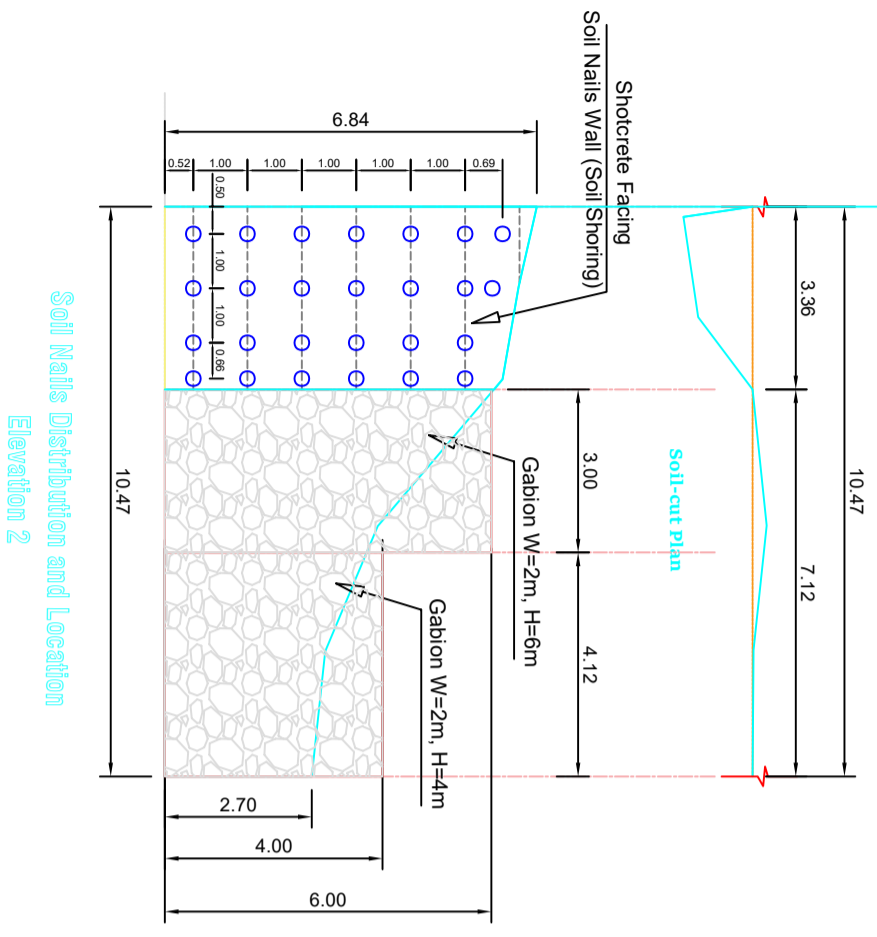

Soil Nails Wall/ Soil Shoring Elevation 02

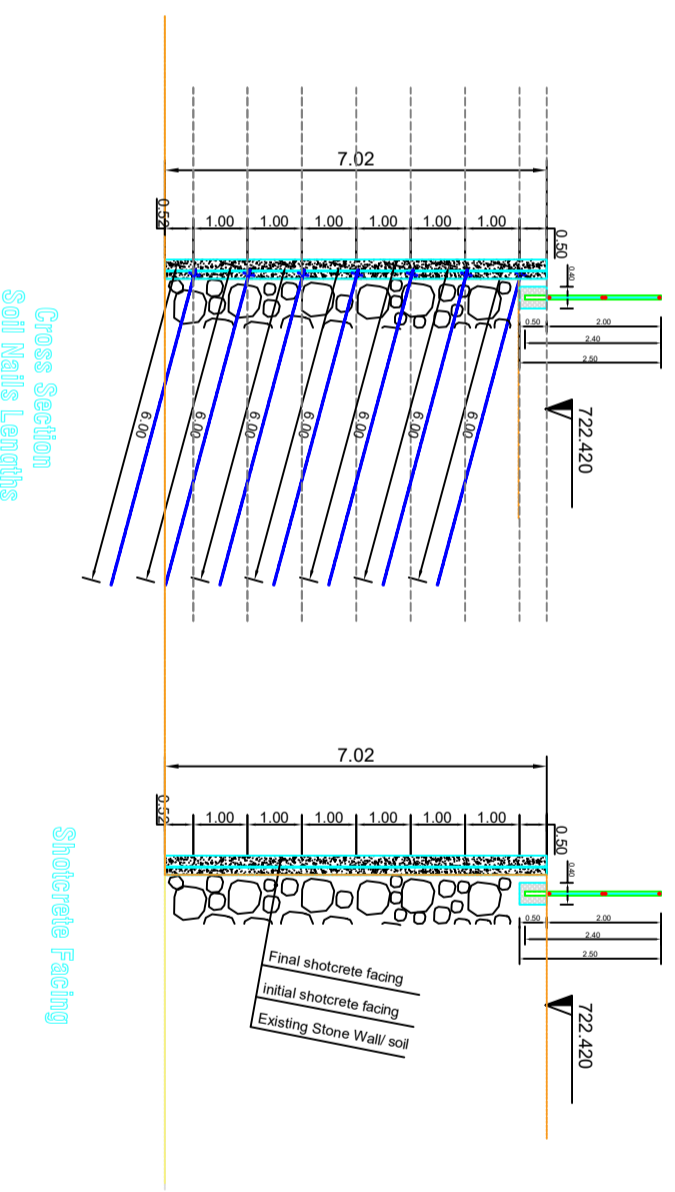

Modified	Description	Date

The Hashemite Kingdom of Jordan

Draw. No.:

Al Kursi Spring / 01/ 05

Draw. Name:

- Al Kursi spring Yard
- Distributions Soil Nails
- Soil Nails Length
- Shotcrete Facing

Project Name: Rehabilitation of Al Kursi Spring

Project Location: Wadi AlSeer - Amman - Jordan

Date : 18/04/2024

Scale : -

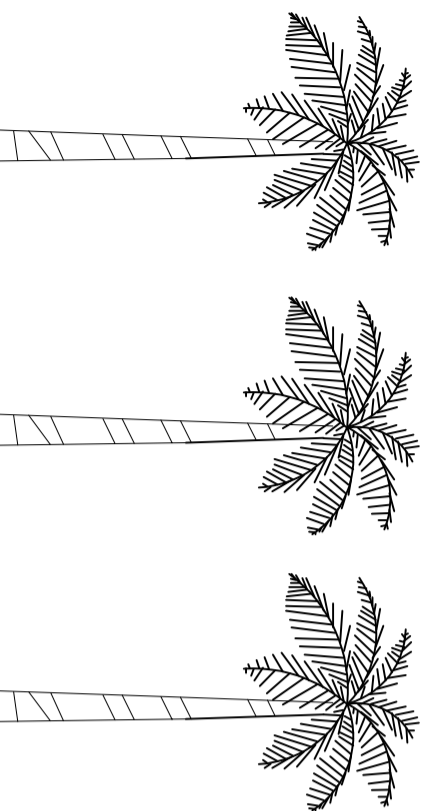
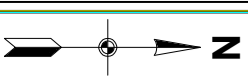

Proposal 01

Proposal 02

Final View after Shotcrete at Elevation 01

Remarks:

Modified	Description	Date

The Hashemite Kingdom of Jordan

Draw. No.:

Al Kursi Spring / 01/ 06

Draw. Name:

Al Kursi spring Yard
- Final View at Elevation 01

Project Name: Rehabilitation of Al Kursi Spring

Project Location: Wadi AlSeer - Amman - Jordan

Date : 18/04/2024

Scale : -

Remarks:

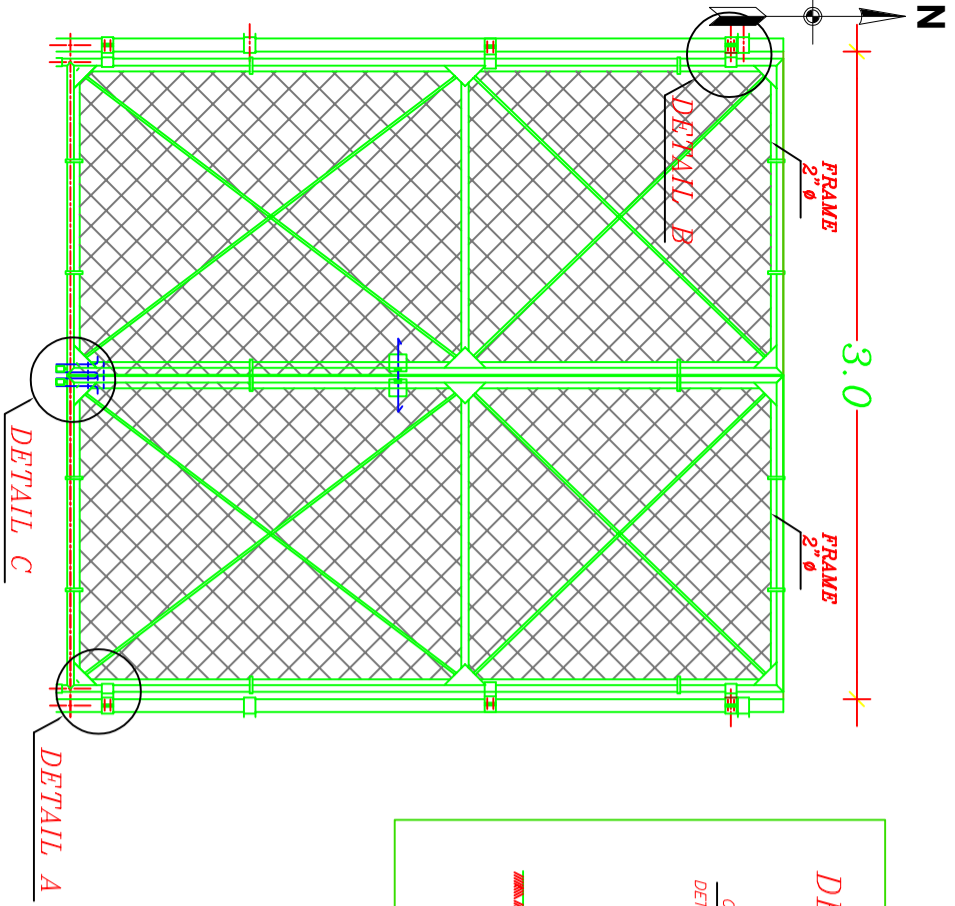

ELEVATION
Steel Gate

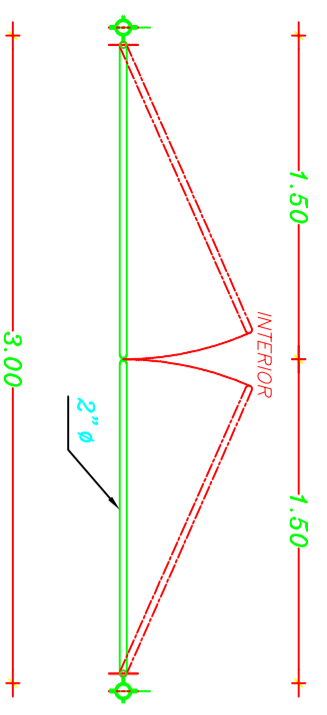

ENTRANCE DOOR

D5 LOWER HINGE DETAIL

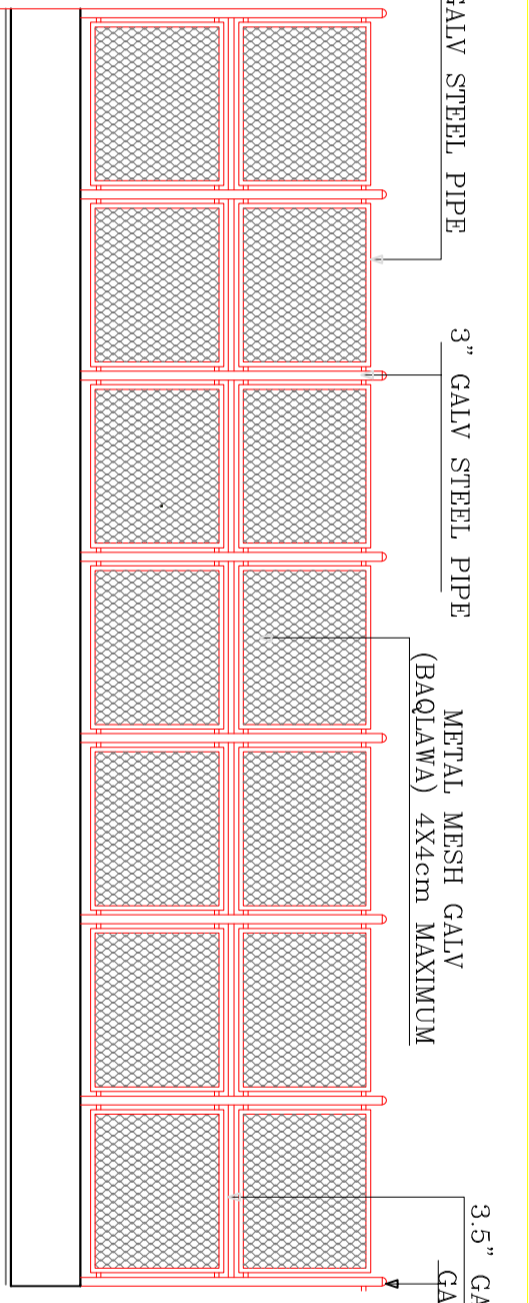
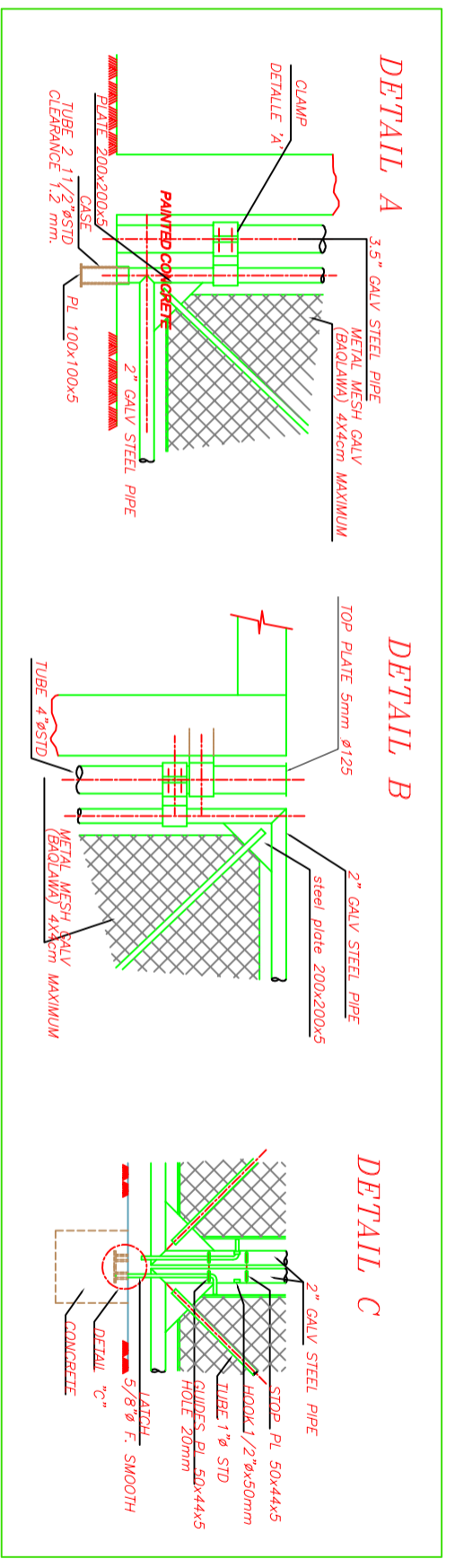
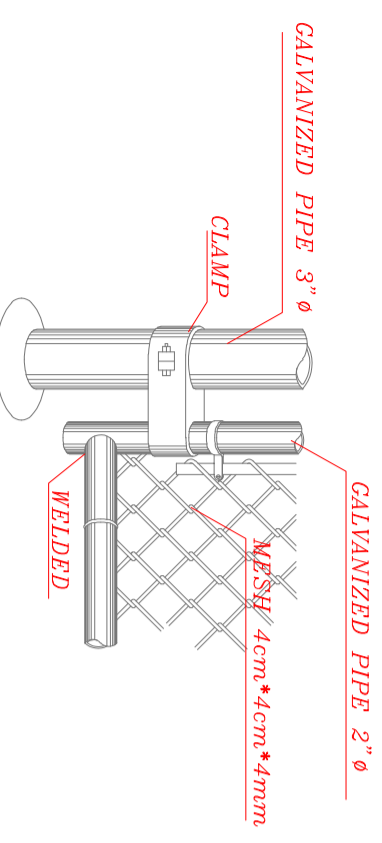

D2 CHAIN LINK FENCE AND EXTERNAL FENCE DETAIL

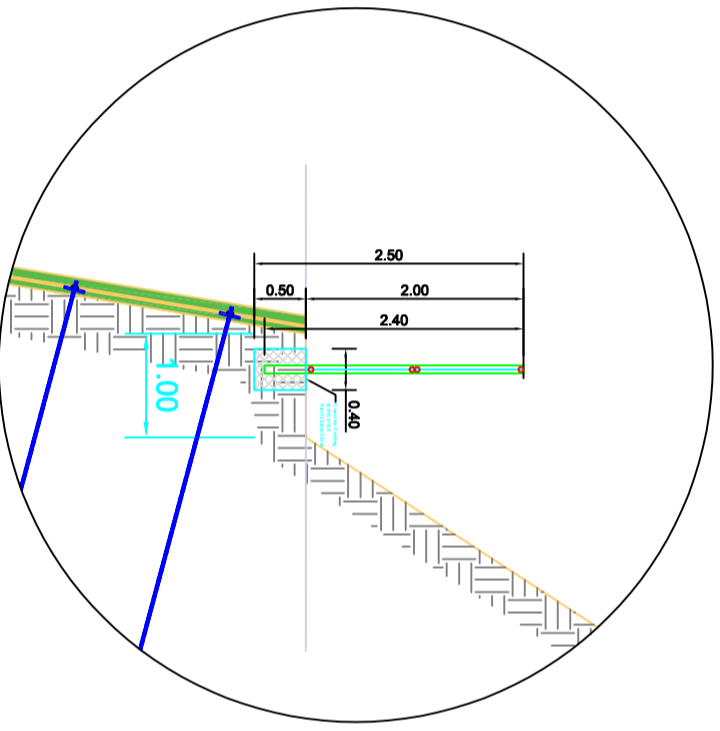

Detail-01: steel fence on Top of wall

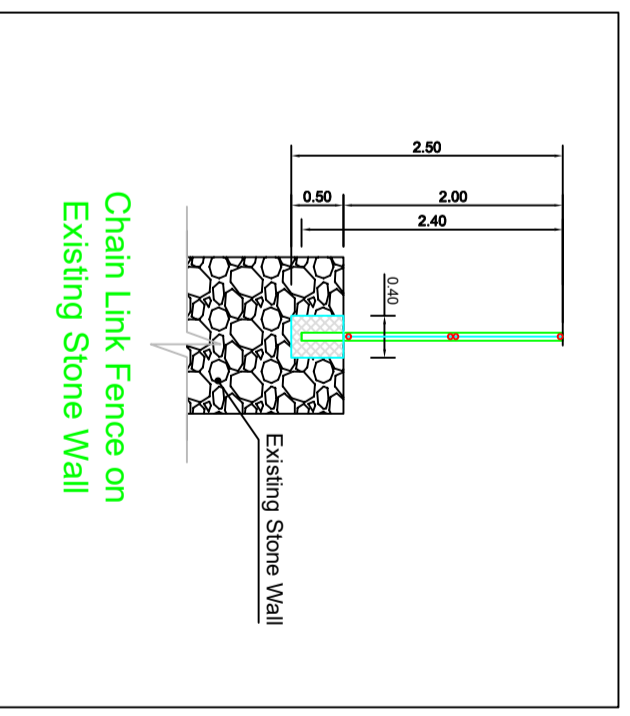

Detail-02: Chain Link Fence on Gabion Wall

Modified	Description	Date

The Hashemite Kingdom of Jordan

Draw. No.:

Al Kursi Spring / 01/ 07

Draw. Name:

- Al Kursi spring Yard
- Chain link Fence
- Fence Gate Details

Project Name:

Rehabilitation of Al Kursi Spring

Project Location:

Wadi AlSeer - Amman - Jordan

Date :

18/04/2024

Scale :

-

Remarks:

Modified	Description	Date

The Hashemite Kingdom of Jordan

Draw. No.:
Al Kursi Spring / 01/ 08

Draw. Name:
Al Kursi spring Yard
- Collector Tank for Spring water
- Steel Covers for Manhole and Tank

Project Name:	Rehabilitation of Al Kursi Spring
Project Location:	Wadi AlSeer - Amman - Jordan
Date :	18/04/2024
Scale :	-

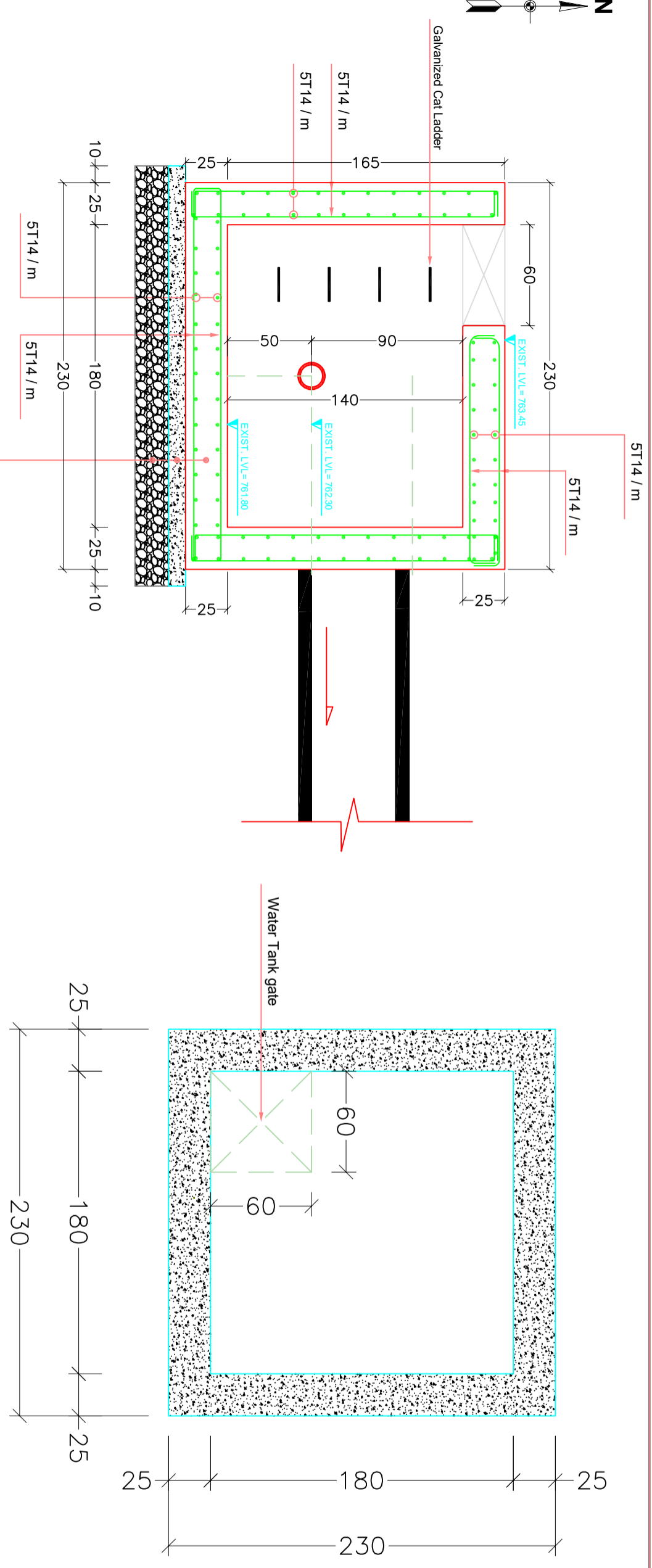

Al-Dalia Spring Collector Tank

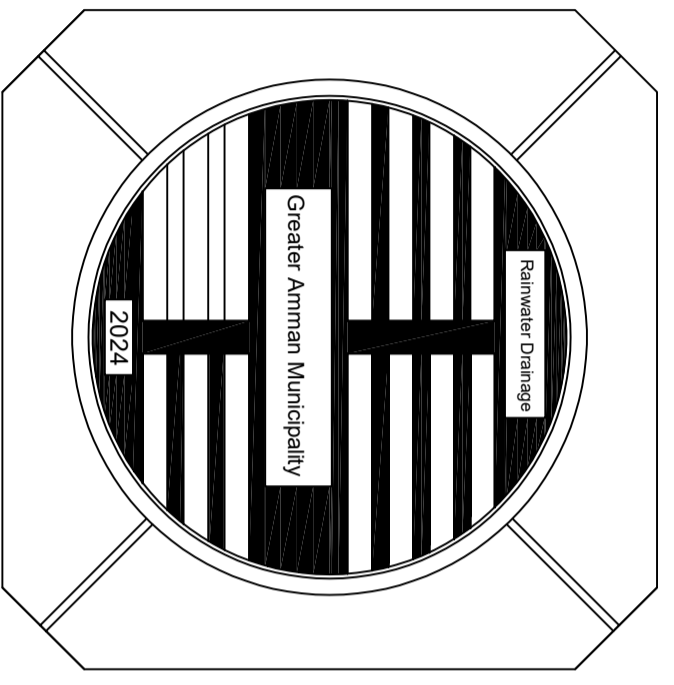

RainWater Manhole

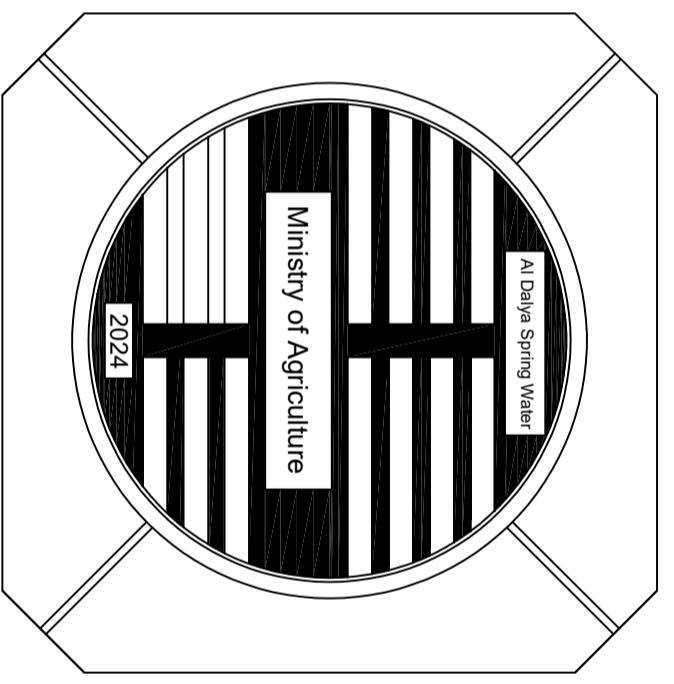

Spring Water Manhole

Detail.03 : Manhole cover detail

Remarks:

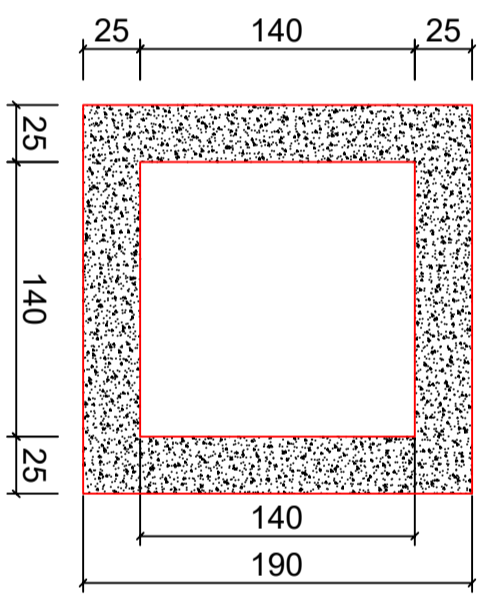
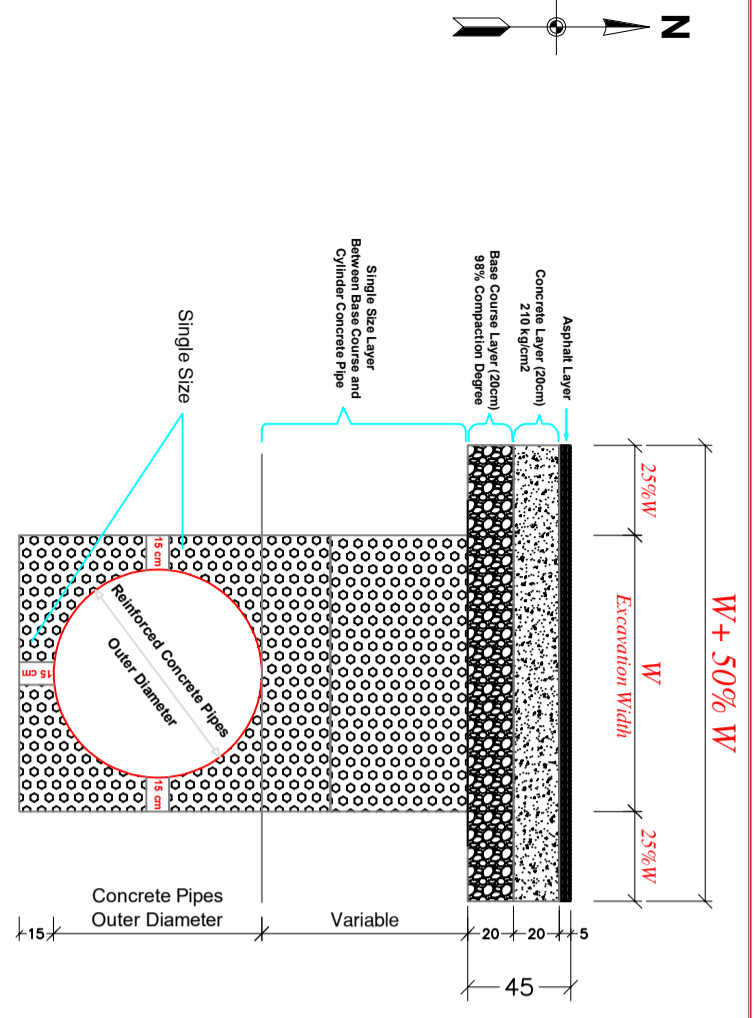

**Layers for concrete Pipes Works
Layers After Excavation**

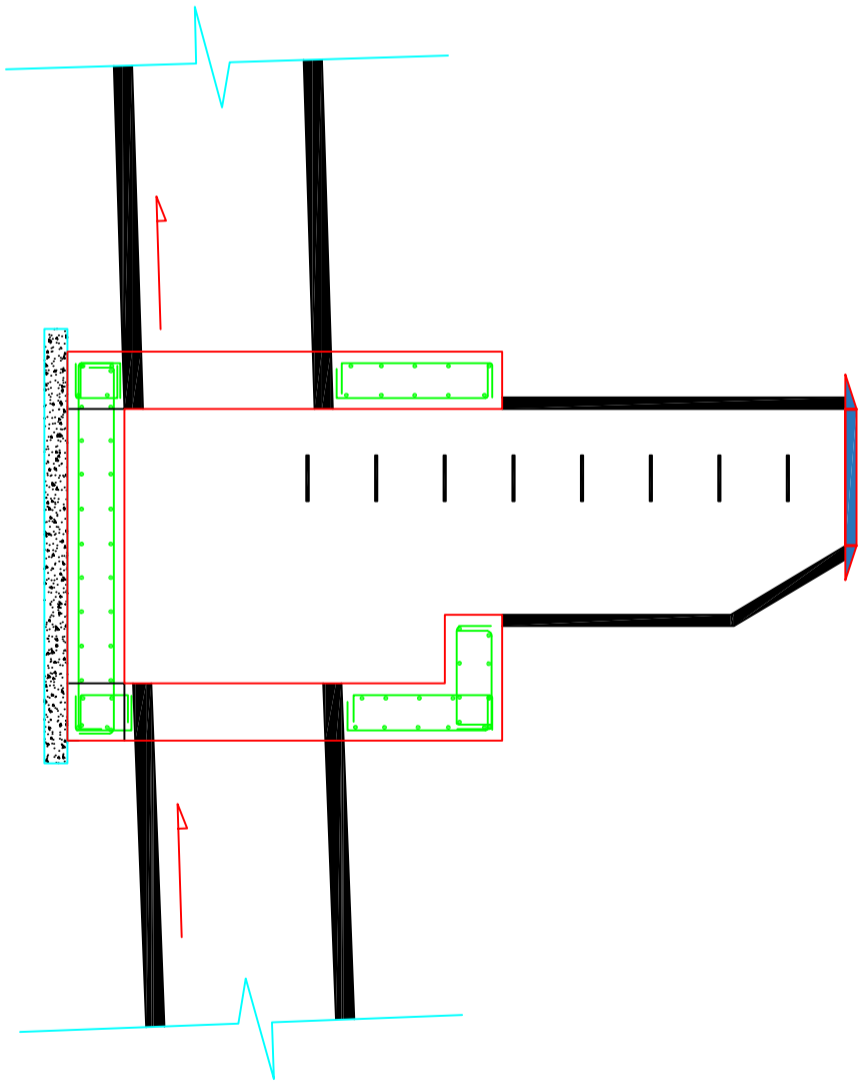
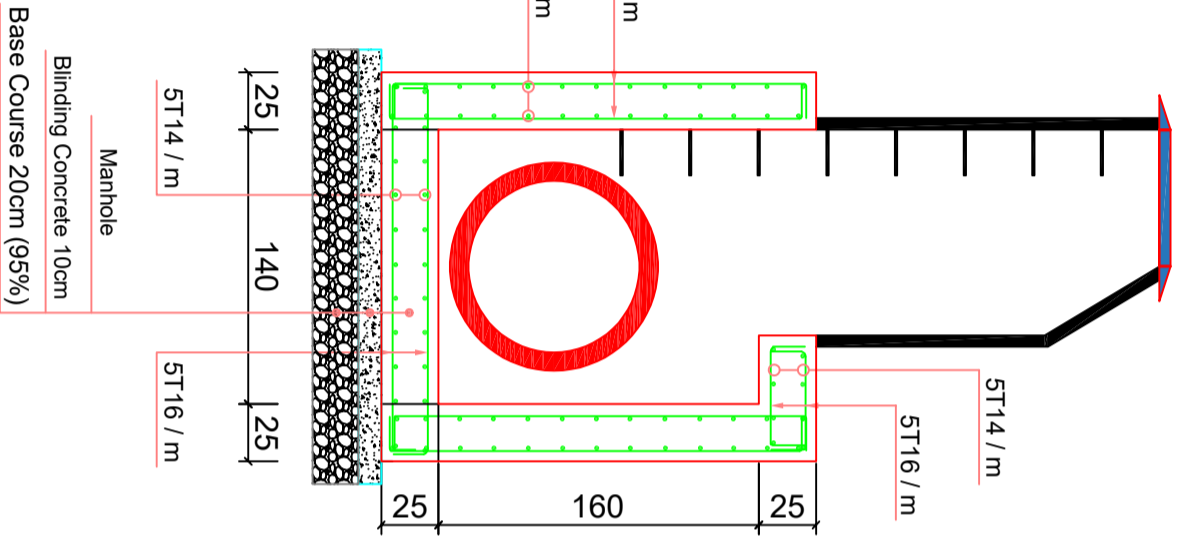
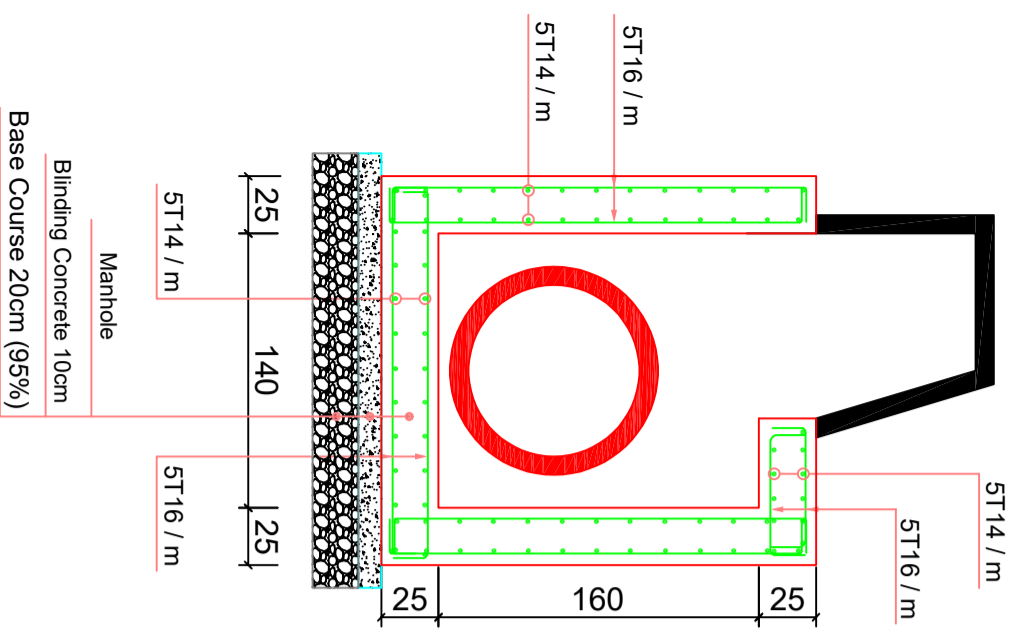

Manhole Model (2) - (900mm)

The Hashemite Kingdom of Jordan		
Draw. No.:	Al Kursi Spring / 01/ 09	
Draw. Name:	Al Kursi Spring Yard - Drainage Line of Concrete Pipes(900mm) - Manholes Model 2 for Pipe dia 900mm	
Project Name:	Rehabilitation of Al Kursi Spring	
Project Location:	Wadi AlSeer - Amman - Jordan	
Date :	18/04/2024	
Scale :	-	