

Qasr Al Amir Channel
Length = 255 m

E=222503.92
N=1147748.01

E=222695.9979
N=1147907.0898

LIST OF BENCHMARK			
NO.	EASTING	NORTHING	
the start	222696	1147907.09	
No end	222503.92	1147748.01	

Remarks:

Modified	Description	Date

The Hashemite Kingdom of Jordan

Draw. No.:

Qasr Al Amir Channel / 01/ 01

Draw. Name:

- Qasr Al Amir - Channel Location Plan

Project Name: Rehabilitation of Qasr Al Amir Channel

Project Location: Iraq Al Amir - Amman - Jordan

Date : 18/04/2024

Scale :

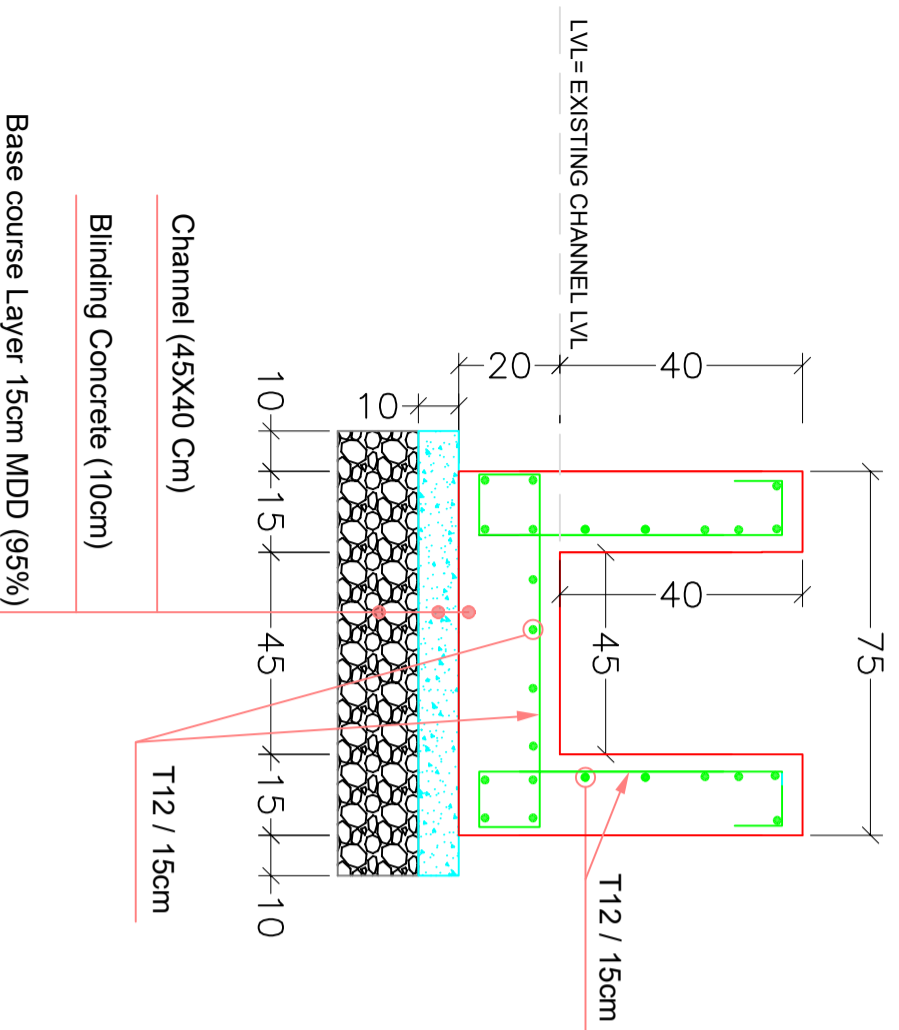
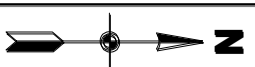

Case 01 : - No Backfilling contact with walls
- Not Available Old Foundation

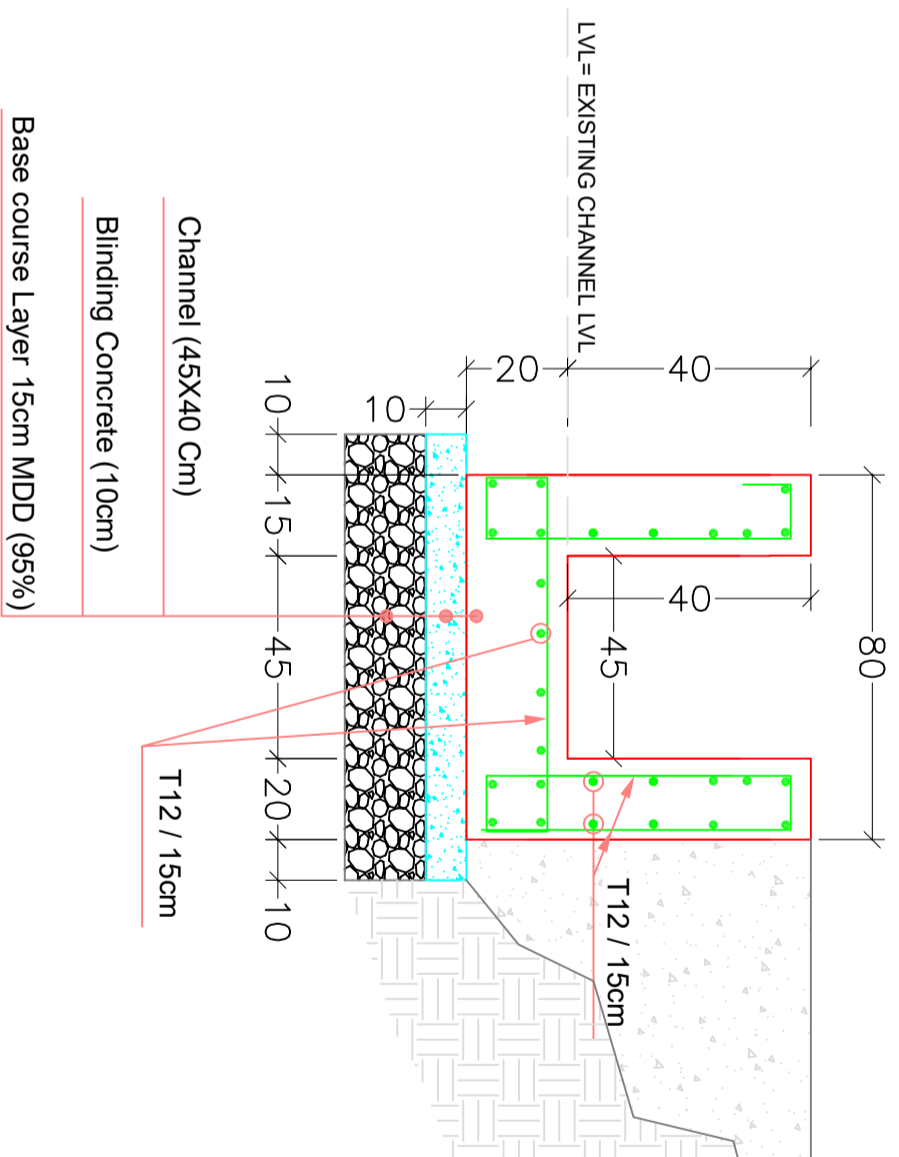

Case 02 : - Backfilling contact with walls
- Not Available Old Foundation

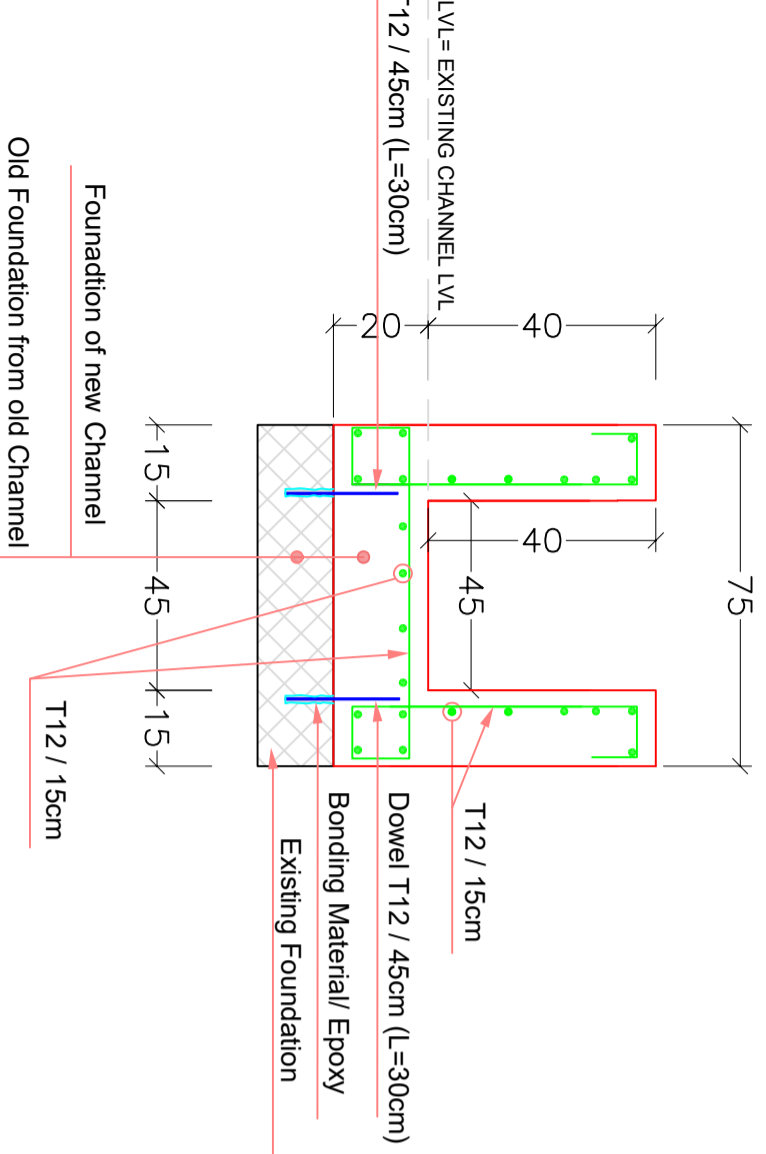

Case 03 : - No Backfilling contact with walls
- Available Old Foundation

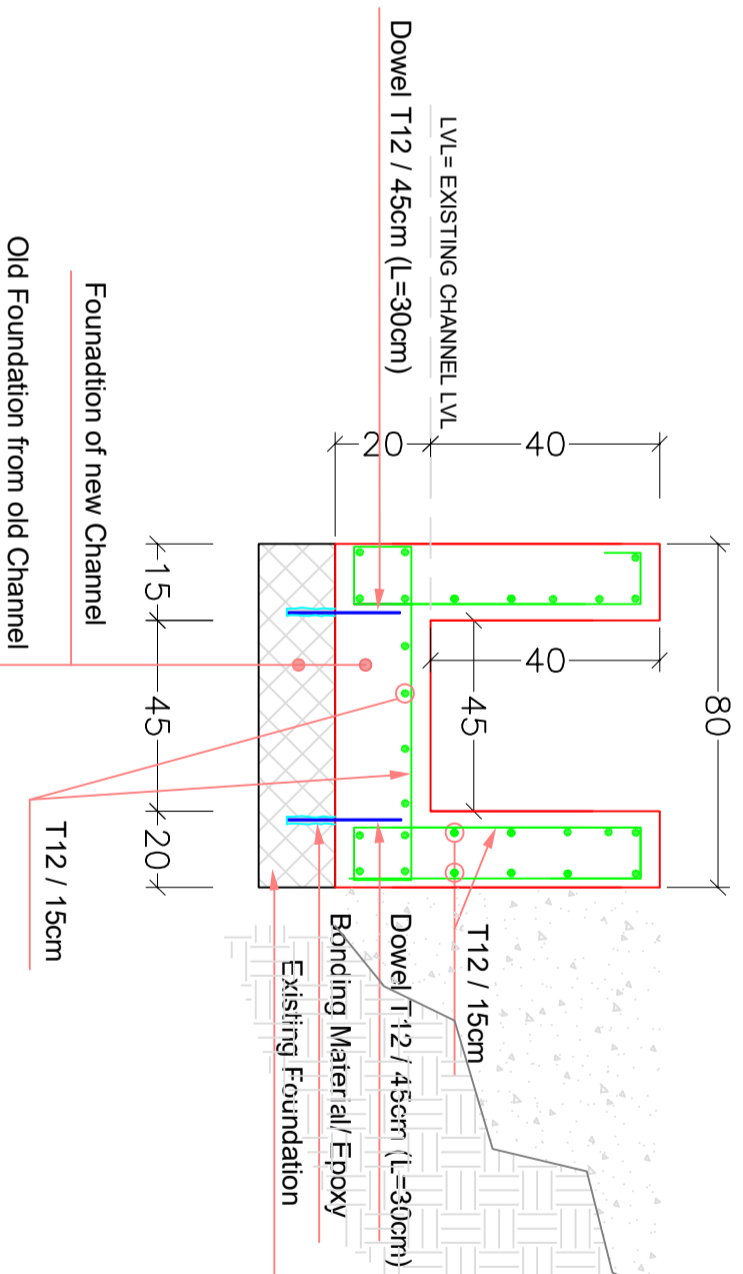

Case 04 : - Backfilling contact with walls
- Available Old Foundation

Remarks:

Modified	Description	Date

The Hashemite Kingdom of Jordan

Draw. No.:

Qasr Al Amir Channel / 01/ 02

Draw. Name:

Qasr Al Amir Channel Sections

Project Name: Rehabilitation of Qasr Al Amir Channel

Project Location: Iraq Al Amir - Amman - Jordan

Date : 18/04/2024

Scale : -